

CSU Vs.

Team	Record
Akron	0-1
Alabama State	0-2
Allentown	0-1
American	0-12
Appalachian State	0-1
Army	0-2
Bethune-Cookman	2-15
Bowie State	2-1
Bradley	0-2
Bryant	0-1
Bucknell	0-4
Canisius	0-1
Catholic	0-1
Central Connecticut State	0-1
Charlotte	0-1
Chicago State	1-2
Citadel	0-3
Colgate	0-3
College of Charleston	0-1
College of Notre Dame	0-2
Columbia	0-3
Delaware	0-1
Delaware State	8-39
District of Columbia	7-1
Dowling	0-1
Drexel	0-3
East Tennessee State	0-1
Eastern Kentucky	0-1
Edinboro	0-1
Elon	0-2
Fairleigh Dickinson	0-4
Florida A&M	0-13
Fordham	0-1
Gallaudet	0-1
Georgia Southern	0-1
George Washington	0-3
Georgetown	0-2
Goucher	0-1
Hampton	6-26
Hartford	0-3
Howard	1-45
Iona	0-1
Lafayette	0-7
La Salle	1-4
Lehigh	0-2
Lincoln (Pa.)	9-0
Long Island	0-4
Loyola (Md.)	0-15
Maine	0-1
Manhattan	0-1
Marist	0-6
Marshall	0-1
Mary Washington	0-1
Maryland Eastern Shore	12-41
Massachusetts-Lowell	0-1
Mercy	0-1
Montana State	0-1
Morehead State	0-1
Morgan State	4-46

All-Time Coaching Records

Composite Record	Overall	MEAC
Linda Mitchell (1988-93).....	35-127	5-44
Pamela Criswell (1994).....	0-24	0-8
Cassandra Hale (1995-97).....	0-75	0-29
Stephanie Ready (1998-2000).....	8-72	7-28
China Jude (2001-04).....	14-104	7-38
Don Metil (2005-06).....	15-46	9-11
Rich Zwolinski (2007).....	1-25	0-10
Romonzo Beans (2008-2010).....	6-74	2-28

By Victories

Linda Mitchell.....	35
Don Metil.....	15
China Jude.....	14
Stephanie Ready.....	8
Romonzo Beans.....	6
Rich Zwolinski.....	1

By MEAC Victories

Don Metil.....	9
China Jude.....	7
Stephanie Ready.....	7
Linda Mitchell.....	5
Romonzo Beans.....	2

Annual Record

Year	Overall	MEAC	Head Coach
1988.....	6-16	N/A	Linda Mitchell
1989.....	5-25	1-7	Linda Mitchell
1990.....	8-17	2-7	Linda Mitchell
1991.....	7-21	2-10	Linda Mitchell
1992.....	8-23	0-12	Linda Mitchell
1993.....	1-25	0-8	Linda Mitchell
1994.....	0-24	0-8	Pamela Criswell
1995.....	0-22	0-9	Cassandra Hale
1996.....	0-21	0-10	Cassandra Hale
1997.....	0-32	0-10	Cassandra Hale
1998.....	1-24	1-9	Stephanie Ready
1999.....	3-24	3-7	Stephanie Ready
2000.....	4-24	3-12	Stephanie Ready
2001.....	5-22	3-12	China Jude
2002.....	4-31	2-8	China Jude
2003.....	3-28	1-9	China Jude
2004.....	2-23	1-9	China Jude
2005.....	7-25	5-5	Don Metil
2006.....	8-21	4-6	Don Metil
2007.....	1-25	0-10	Rich Zwolinski
2008.....	0-24	0-10	Romonzo Beans
2009.....	1-29	0-10	Romonzo Beans
2010.....	5-21	2-8	Romonzo Beans
TOTAL (22 Seasons).....	79-547	30-196	

L E S VOLLEYBALL

Team Season

Longest Winning Streak .. 4, 10-4-05 to 10-14-05
Longest Losing Streak..... 32, 1997
Longest Opening Win Streak N/A
Longest Opening Losing Streak 32, 1997
Most Wins..... 8, 1992; 1990; 2006
Most Conference Wins..... 5, 2005
Fewest Wins.....0, Numerous
Fewest Conference Wins.....0, Numerous
Fewest Losses..... 17, 1990
Fewest Conference Losses 5, 2005
Longest Home Win Streak 4, 2005
Most Home Wins..... 4, 2005
Best Hitting Percentage..... .170, 2006
Kills Per Game..... 12.5, 2006
Total Attempts..... 4212, 2005
Most Assists 1238, 2005
Most Service Aces..... 251, 2001
Most Digs 1567, 2005
Most Matches Played..... 35, 2002

Team Match

Kills
 82, Bethune-Cookman (10-16-05)
 71, Delaware State (10-4-03)
 68, Howard (11-18-05)
 65, Delaware State (11-7-03)
 64, Delaware State (10-4-05)
3-Games 51, Three Times
4-Games 71, Delaware State (10-4-03)
5-Games 82, Bethune-Cookman (10-16-05)

Total Attempts
 216, Bethune-Cookman (10-16-05)
 213, Delaware State (11-15-01)
 196, Howard (11-8-05)
 184, Delaware State (10-27-01)
 183, Delaware State (10-4-03)
3-Games 131, Norfolk State (10-20-01)
4-Games 183, Delaware State (10-4-03)
5-Games 216, Bethune-Cookman (10-16-05)

Hitting Percentage
710, Morgan State (9-28-91)
667, UDC (9-24-92)
553, Morgan State (9-13-93)
524, Massachusetts (9-19-92)
391, Loyola Md. (9-17-93)
3-Games710, Morgan State (9-28-91)
4-Games345, N.C. A&T (10-2-92)
5-Games292, Hampton (10-13-01)

Assists
 69, Bethune-Cookman (10-15-06)
 68, Bethune-Cookman (10-16-05)
 59, Howard (11-18-05)
 57, Howard (10-27-05)
 56, UMES (9-27-05)
3-Games 48, Savannah State (10-8-05)
4-Games 52, Delaware State (10-4-05)

5-Games 69, Bethune-Cookman (10-15-06)

Digs
 93, Niagara (9-24-05)
 83, Hampton (9-30-05)
 81, Delaware State (11-15-01)
 80, UMBC (9-20-05)
 79, Bethune-Cookman (10-16-05)
3-Games 71, Delaware State (11-16-00)
4-Games 93, Niagara (9-24-05)
5-Games 83, Hampton (9-30-05)

Aces
 25, UMES (9-14-00)
 24, UMES (9-26-92)
 23, Delaware State (11-10-01)
 22, Morris Brown (11-13-01)
 22, Delaware State (10-11-02)
3-Games 25, UMES (9-14-00)
4-Games 20, N.C. A&T (10-2-92)
5-Games 24, UMES (9-26-92)

Individual Match

Kills
 32, Indira Laurencin (BCC 10-15-06)
 28, Brittany Arvin (UMES 9-27-05)
3-Games.... 21, Indira Laurencin (St. Francis 9-15-07)
4-Games .23, Stacy Celestin (Delaware St. 10-4-03)
5-Games .. 32, Indira Laurencin (BCC 10-15-06)

Total Attempts
 64, Stacy Celestin (Delaware State 10-4-03)
3-Games ... 53, Candis Johnson (Delaware St. 11-16-00)
4-Games 64, Stacy Celestin (Delaware St. 10-4-03)
5-Games ... 63, Candis Johnson (Delaware St. 11-15-01)

Hitting Percentage
700 Regina Nolan (UMES 9-27-91)
3-Games700 Regina Nolan (UMES 9-27-91)
4-Games611 Krystal Williams (Delaware St. 10-4-03)
5-Games556 Krystal Williams (Norfolk State 11-15-03)

Assists
 57, Grace Lyon (Howard 11-8-05)
3-Games ... 39, Krystal Williams (SCSU 10-15-05)
4-Games 48, Haley Beechler (Hampton 10-29-10)
5-Games 57, Grace Lyon (Howard 11-8-05)

Digs
 27, Danyel Davis (Hampton 9-29-07)
 27, Sepiuta Tonga (Delaware State 11-15-01)
3-Games .. 25, Shauniece Steward (Hampton 10-8-05)
4-Games . 26, Shauniece Steward (Niagara 9-24-05)
5-Games 27, Twice

Aces
 12, Tiffany Hungerford (UMES 11-9-95)
3-Games . 12, Tiffany Hungerford (UMES 11-9-95)
4-Games 6, Five tied
5-Games 8, Jennifer Stancil (UMES 9-26-92)

CSU Vs.

Team	Record
Morris Brown	1-1
Navy	0-22
New Hampshire	0-1
New Jersey Tech	0-1
New York Tech	0-1
Niagara	0-2
Norfolk State	1-0
North Carolina A&T	2-14
North Carolina Central	1-3
North Carolina State	0-1
Princeton	0-2
Providence	0-6
Quinnipiac	0-1
Radford	0-2
Rider	0-1
Robert Morris	0-7
Rutgers	0-1
Sacred Heart	0-6
St. Francis (Pa.)	0-8
St. Francis (N.Y.)	1-2
St. John's (N.Y.)	0-2
St. Mary's (Md.)	1-0
Saint Peter's	0-1
Salisbury	0-1
Savannah State	1-0
Seton Hall	0-1
Shenandoah	0-1
South Carolina State	1-17
Texas A&M-Corpus Christi	0-1
Texas-El Paso	0-2
Texas Southern	0-1
Towson	0-6
UMBC	0-8
UNC Wilmington	0-1
Vermont	0-1
Villanova	0-1
Virginia Commonwealth	0-1
Virginia State	0-1
Virginia Tech	0-1
Wagner	0-3
Wake Forest	0-1
West Chester	0-2
West Virginia	0-1
Western Carolina	0-2
William & Mary	0-1
Wilmington (Del.)	0-1
Wilson	1-0
Winston-Salem State	0-1
Winthrop	0-3
Wofford	0-1
Youngstown State	0-1

Season Individual

Kills

1) Brittany Arvin (05).....	436
2) Indira Laurencin (06).....	412
3) Brittany Arvin (06).....	307
4) Jasmine George (05).....	303
5) Jasmine George (06).....	281
6) Candis Johnson (01).....	273
7) Indira Laurencin (07).....	267
8) Ashley Saunders (10).....	240
9) Candis Johnson (00).....	235
10) Veronica Curry (02).....	233

Kills Per Set

1) Indira Laurencin (06).....	3.85
2) Brittany Arvin (05).....	3.76
3) Indira Laurencin (07).....	3.22
4) Candis Johnson (01).....	2.87
4) Brittany Arvin (06).....	2.87
6) Tarese Hatch (92).....	2.76
7) Ashley Saunders (10).....	2.70
8) Jasmine George (06).....	2.63
9) Jasmine George (05).....	2.61
10) Candis Johnson (00).....	2.58

Attack Attempts

1) Jasmine George (05).....	1013
2) Brittany Arvin (05).....	968
3) Indira Laurencin (06).....	927
4) Jasmine George (06).....	925
5) Candis Johnson (01).....	846

Hitting Percentage

1) Brittany Arvin (05).....	.291
2) Brittany Arvin (06).....	.275
3) Indira Laurencin (06).....	.266
4) Tarese Hatch (92).....	.190
5) Salena Weekly (09).....	.188
6) Krystal Williams (03).....	.180
7) Alexandria Malesick (10).....	.179
8) Chonell Ford (99).....	.176
9) Jackie Johnson-Stewart (99).....	.173
10) Regina Nolan (91).....	.172

Assists

1) Krystal Williams (02).....	698
2) Grace Lyon (06).....	680
3) Krystal Williams (05).....	637
4) Krystal Williams (03).....	636
5) Grace Lyon (06).....	565
6) Haley Beechler (10).....	559

Digs

1) Andrea McGant (06).....	406
----------------------------	-----

2) Andrea McGant (05).....	401
3) Shauniece Steward (02).....	290
4) Jasmine George (06).....	282
5) Shauniece Steward (04).....	256
Jasmine George (05).....	256
7) Sepiuta Tonga (01).....	248
8) Shauniece Steward (05).....	228
9) Ashley Saunders (10).....	226
10) Tyler Phillips (10).....	225

Blocks

1) Indira Laurencin (06).....	105
2) Veronica Curry (02).....	78
2) Bianca Matthews (01).....	78
4) Brittany Arvin (06).....	74
5) Brittany Arvin (05).....	69
6) Chonell Ford (99).....	66
7) Alexandria Malesick (10).....	65
8) Indira Laurencin (07).....	60
9) Veronica Curry (03).....	59
9) Yolanda Reid (10).....	59
11) Lauren Lacy (07).....	54
12) Brittany Arvin (07).....	52

Service Aces

1) Candis Johnson (01).....	57
2) Catherine Edwards (00).....	55
3) Catherine Edwards (01).....	54
4) Veronica Curry (02).....	53
4) Sabrina James (91).....	53

20 Kill Club

32 ..Indira Laurencin (Bethune-Cookman 10-15-06)
28Brittany Arvin (UMES 9-27-05)
25Brittany Arvin (Bethune-Cookman 10-16-05)
25Candis Johnson (Delaware State 11-15-01)
24Brittany Arvin (Texas Southern 9-30-05)
23Veronica Curry (Norfolk State 11-15-03)
23Brittany Arvin (Howard 10-17-06)
22Brittany Arvin (Hampton 9-30-05)
22Indira Laurencin (Saint Peter's 9-29-06)
21 .Jasmine George (Bethune-Cookman 10-16-05)
21Indira Laurencin (Howard 10-17-06)
21Brittany Arvin (Howard 11-8-05)
21 .Kanishia Sheppard (Fairleigh Dickinson 9-3-06)
21Indira Laurencin (St. Francis (N.Y.) 9-15-07)
20Brittany Arvin (Delaware State 10-4-05)
20Brittany Arvin (Saint Peter's 9-29-06)
20Brittany Arvin (Navy 10-24-06)
20 .Indira Laurencin (South Carolina St.) 10-14-06)
20Ashley Saunders (Hampton 10-11-09)

20 Dig Club

27Danyel Davis (Hampton 9-27-07)
27Sepiuta Tonga (Delaware State 11-15-01)
26Andrea McGant (Hampton 9-30-05)
26Shauniece Steward (Niagara 9-24-05)
25Shauniece Steward (Hampton 10-8-05)
24Jazmin Brown (NC Central 10-6-09)
24 ..Andrea McGant (Bethune-Cookman 10-16-05)
22Tyler Phillips (St. Francis NY 9-11-10)
21Shauniece Steward (UMBC 9-20-05)
21Andrea McGant (Niagara 9-24-05)
21Tyler Phillips (La Salle 9-21-10)
21Ashley Saunders (St. Francis NY 9-11-10)

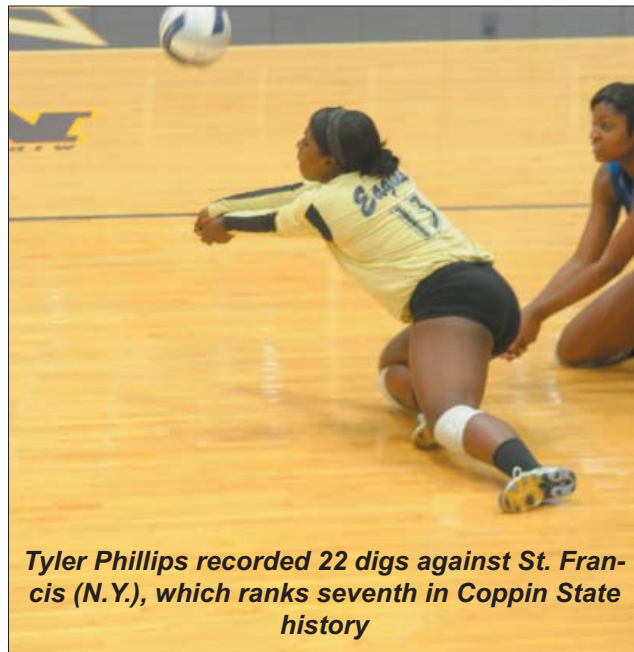

Tyler Phillips recorded 22 digs against St. Francis (N.Y.), which ranks seventh in Coppin State history

LES VOLLEYBALL

Individual Career

Kills

1) Brittany Arvin (05-08)	1079
2) Shauniece Steward (02-05)	738
3) Candis Johnson (98-01).....	730
4) Indira Laurencin (06-07).....	679
5) Kanishia Sheppard (06-09)	586
6) Jasmine George (05-06)	584
7) Veronica Curry (02-03).....	450
8) Ashley Saunders (09-10).....	448
9) Tarese Hatch (89-92).....	406
10) Krystal Williams (02-05)	345

Kills Per Set

1) Indira Laurencin (06-07).....	3.57
2) Brittany Arvin (05-08)	2.82
3) Tarese Hatch (89-92).....	2.57
4) Ashley Saunders (09-10).....	2.43
5) Veronica Curry (02-03).....	2.14
6) Candis Johnson (98-01).....	2.12
7) Shauniece Steward (02-05)	2.04
8) Stacy Celestin (02-03).....	1.75
9) Kanishia Sheppard (06-09)	1.64
10) Leilani Jones (02-03).....	1.30

*Minimum of two seasons

Attack Attempts

1) Brittany Arvin (05-08)	2695
2) Shauniece Steward (02-05)	2606
3) Candis Johnson (98-01).....	2410
4) Kanishia Sheppard (06-09)	2050
5) Jasmine George (05-06)	1938
6) Indira Laurencin (06-07).....	1692
7) Ashley Saunders (09-10).....	1515
8) Veronica Curry (02-03).....	1402
9) Stacy Celestin (02-03).....	1235
10) Alex Muhammad (02-05).....	1189

Hitting Percentage

1) Brittany Arvin (05-08)240
2) Krystal Williams (02-05)221
3) Indira Laurencin (06-07).....	.196
4) Tarese Hatch (89-92).....	.146
5) Jackie Johnson-Stewart (99-00)...	.139
6) Leilani Jones (02-03).....	.121
7) Stephanie Ready (96-97)117
8) Chonell Ford (99-00)116
9) Ashley Saunders (09-10).....	.114
10) Veronica Curry (02-03).....	.103

*Minimum of 150 attack attempts and two seasons played

Assists

1) Krystal Williams (02-05)	2497
2) Catherine Edwards (99-01)	1255
3) Grace Lyon (05-06)	1179
4) Lauren Lacey (05-08).....	1140
5) Haley Beechler (10)	559
6) Sabrina James (90-93).....	486
7) Tricia Baczek (09)	326
8) Shawda Wilkes (07)	237
9) Mercedes Maynard-Randall (09)	209
10) Tanayha Boyd (93-94).....	202

Digs

1) Andrea McGant (03-06).....	1088
2) Shauniece Steward (02-05)	993
3) Krystal Williams (02-05)	654
4) Candis Johnson (98-01).....	633
5) Kanishia Sheppard (06-09)	596
6) Jasmine George (05-06)	538
7) Brittany Arvin (05-08)	412
8) Tyler Phillips (08-10).....	401
9) Stacy Celestin (02-03).....	372
10) Ashley Saunders (09-10).....	366

Blocks

1) Brittany Arvin (05-08)	238
2) Indira Laurencin (06-07).....	165
3) Lauren Lacey (05-08).....	163
4) Veronica Curry (02-03).....	137
5) Bianca Matthews (98-01)	134
6) Chonell Ford (99-00)	107
7) Candis Johnson (98-01).....	88
7) Salena Weekly (08-09).....	88
9) Renee Bowen (03-04).....	86
10) Christina Epps (09-10)	85

Service Aces

1) Candis Johnson (98-01).....	157
2) Catherine Edwards (99-01)	144
3) Sabrina James (90-93).....	134
4) Veronica Curry (02-03).....	98
5) Krystal Williams (02-05)	83
6) Sharine Ward (96-99).....	81
Shauniece Steward (02-05).....	81
8) Brittany Arvin (05-08)	79
9) Kanishia Sheppard (06-09)	76
10) Tarese Hatch (89-92).....	73



Brittany Arvin is the CSU career leader in kills with 1,079

1989 (5-25, 1-7 MEAC) | Head Coach: Linda Mitchell | Home Arena: Coppin Center

Date	Opponent	Site	W/L	Score
S 7	Howard	H	L	1-15, 1-15, 4-15
S 9	Morgan State	H	W	7-15, 17-15, 15-13, 15-4
S12	Delaware State	H	L	11-15, 10-15, 9-15
S14	Maryland Eastern Shore	H	L	8-15, 15-3, 4-15, 10-15
S16	American	A	L	8-15, 3-15, 11-15
S21	Morgan State	A	L	15-8, 6-15, 13-15, 9-15
S24	Rider @	A	L	n/a
S24	Akron @	N	L	n/a
S26	Lincoln (Pa.)	H	W	15-5, 15-11, 15-3
S28	District of Columbia	H	W	11-15, 9-15, 15-12, 15-12, 15-2
S29	Notre Dame (Md.) #	N	L	5-15, 14-16
S29	Salisbury #	A	L	5-15, 4-15
S29	Lincoln (Pa.) #	N	W	15-5, 15-2
S29	Maryland Eastern Shore #	N	L	8-15, 15-3, 1-15
S30	Notre Dame (Md.) #	N	L	15-12, 16-14, 8-15
S30	Maryland Eastern Shore #	N	L	13-15, 4-15
O 3	American	H	L	7-15, 4-15, 12-15
O 5	Wilmingon (Del.) \$	A	L	5-15, 6-15, 6-15
O 5	Allentown \$	N	L	4-15, 4-15, 10-15
O 6	Maryland Eastern Shore ^	N	L	15-10, 7-15, 10-15, 8-15
O 7	Loyola (Md.) ^	A	L	1-15, 15-17, 1-15
O 7	Morgan State ^	N	L	12-15, 16-14, 15-10, 15-9, 12-15
O11	Maryland Eastern Shore	A	L	16-14, 15-4, 1-15, 12-15, 3-15
O12	Howard	A	L	0-15, 5-15, 2-15
O16	Delaware State	A	L	15-11, 7-15, 10-15, 10-15
O19	Georgetown	A	L	3-15, 6-15, 1-15
O24	District of Columbia	A	L	8-15, 5-15, 1-15
O28	Lincoln (Pa.)	A	W	n/a
N 2	Morgan State %	H	L	11-11, 11-15, 11-15
N 2	North Carolina A&T %	H	L	3-15, 13-15

@ Rider Tri-Meet (Lawrenceville, Pa.)
Sea Gull Classic (Salisbury, Md.)
\$ Wilmingon Tri-Meet (New Castle, Del.)
^ Lady Greyhound Tournament (Baltimore, Md.)
% MEAC Tournament (Coppin Center-Baltimore, Md.)

1990 (8-17, 2-7 MEAC) | Head Coach: Linda Mitchell | Home Arena: Coppin Center

Date	Opponent	Site	W/L	Score
S 4	Howard	A	L	7-15, 7-15, 5-15
S 5	Drexel	A	L	3-15, 7-15, 5-15
S 8	Morgan State +	N	W	15-6, 15-3, 6-15, 10-15, 16-14
S 8	American +	A	L	8-15, 1-15, 2-15
S12	Mary Washington \$	A	L	9-15, 3-15
S12	St. Mary's (Md.) \$	N	W	12-15, 15-5, 15-4
S15	Morgan State #	A	W	Forfeit
S15	Maryland Eastern Shore #	N	L	12-15, 3-15, 15-12, 15-13, 12-15
S20	Delaware State	A	L	6-15, 15-6, 17-15, 12-15, 12-15
S22	Morgan State @	N	L	15-5, 8-15, 15-7, 15-6
S22	Maryland Eastern Shore @	A	W	11-15, 15-12, 15-4, 13-15, 15-13
S25	Lincoln (Pa.)	A	W	15-5, 15-12, 15-5
O 2	Howard	H	L	0-15, 10-15, 8-15
O 5	Catholic ^	N	L	15-17, 6-15
O 5	Shenandoah ^	N	L	3-15, 7-15
O 6	Delaware State ^	N	L	15-10, 4-15, 4-15
O 6	Dowling ^	N	L	6-15, 8-15
O 9	American	H	L	10-15, 4-15, 9-15
O13	Col. of Charleston	H	L	7-15, 8-15, 2-15
O15	Delaware State	A	L	3-15, 10-15, 11-15
O16	Lincoln (Pa.)	H	W	15-0, 15-6, 15-9
O21	District of Columbia	H	W	15-3, 15-4, 15-4
O23	District of Columbia	A	W	15-8, 15-3, 16-14
N 1	Morgan State %	H	L	6-15, 11-15
N 1	North Carolina A&T %	H	L	5-15, 8-15

+ AU Tri-Match (Washington, D.C.)
\$ Mary Washington Tri-Match (Fredericksburg, Va.)
Morgan State Tri-Match (Baltimore, Md.)
@ Maryland Eastern Shore Tri-Match (Princess Anne, Md.)
^ Gettysburg College Tournament (Gettysburg, Pa.)
% MEAC Tournament (Coppin Center-Baltimore, Md.)

1991 (7-21, 2-10 MEAC) | Head Coach: Linda Mitchell | Home Arena: Coppin Center

Date	Opponent	Site	W/L	Score
S 3	Howard	H	L	7-15, 4-15, 13-15
S 9	UMBC	A	L	4-15, 2-15, 1-15
S11	Lincoln (Pa.)	H	W	15-3, 15-4, 15-4
S13	Marist #	N	L	4-15, 12-15, 10-15
S13	American \$	N	L	4-15, 7-15, 4-15
S14	Columbia \$	N	L	3-15, 2-15, 8-15
S14	La Salle \$	A	L	5-15, 11-15, 12-15
S14	Fordham \$	N	L	4-15, 0-15, 15-7, 2-15
S18	District of Columbia	A	W	15-4, 15-12, 15-2
S20	Florida A&M ^	N	L	13-15, 6-15, 10-15

S20	North Carolina A&T ^	A	W	10-15, 15-12, 10-15, 15-13, 15-13
S21	Bethune-Cookman ^	N	L	14-16, 10-15, 11-15
S21	South Carolina State ^	N	L	1-15, 3-15, 6-15
S28	Maryland Eastern Shore @	A	L	7-15, 15-17, 11-15
S28	Morgan State @	N	L	8-15, 12-15, 12-15
O 1	Howard	A	L	15-6, 15-5, 15-1
O 3	Delaware State	H	L	7-15, 5-15, 9-15
O 7	District of Columbia	H	W	15-9, 15-5, 15-11
O12	Lincoln (Pa.)	A	W	15-6, 15-11, 15-10
O18	West Chester #	A	L	10-15, 15-11, 15-9, 15-7, 12-15
O19	Edinboro #	N	L	3-15, 7-15, 0-15
O19	Mercy #	N	L	11-15, 11-15, 6-15
O21	Delaware State	A	L	10-15, 3-15, 12-15
O26	Maryland Eastern Shore +	H	W	13-15, 15-1, 16-14, 3-15, 15-12
O26	Morgan State +	H	L	3-15, 15-7, 5-15, 15-3
N 1	Bethune-Cookman %	N	W	15-3, 15-6, 15-9
N 1	Florida A&M %	N	L	15-7, 13-15, 15-11, 15-9
N 1	Delaware State %	N	L	15-5, 16-14, 15-3

\$ La Salle Tournament (Philadelphia, Pa.)
^ MEAC Round Robin (Greensboro, N.C.)
@ Maryland Eastern Shore Tri-Meet (Princess Anne, Md.)
West Chester Tournament (West Chester, Pa.)
+ Coppin Tri-Meet (Baltimore, Md.)
% MEAC Tournament (Baltimore, Md.)

1992 (8-23, 0-12 MEAC) | Head Coach: Linda Mitchell | Home Arena: Coppin Center

Date	Opponent	Site	W/L	Score
S 7	Goucher	A	L	9-15, 14-16, 5-15
S 8	Howard	A	L	10-15, 8-15, 4-15
S10	Lincoln (Pa.)	H	W	15-10, 15-7, 15-12
S12	Morgan State +	H	L	0-15, 2-15, 11-15
S12	Maryland Eastern Shore +	H	L	9-15, 5-15, 13-15
S15	Howard	H	L	6-15, 7-15, 4-15
S18	West Chester #	A	L	4-15, 5-15, 12-15
S19	New York Tech #	N	L	11-15, 7-15, 7-15
S19	Massachusetts-Lowell #	N	L	2-15, 11-15, 0-15
S24	District of Columbia	A	W	15-7, 15-11, 15-13
S26	Maryland Eastern Shore @	A	L	10-15, 15-13, 15-11, 8-15, 11-15
S26	Morgan State @	N	L	2-15, 2-15, 4-15
S28	Bowie State	A	W	13-15, 15-4, 18-16, 15-12
O 2	Florida A&M ^	N	L	9-15, 6-15, 2-15
O 3	North Carolina A&T ^	A	L	11-15, 15-9, 2-15, 14-16
O 3	South Carolina State ^	N	L	8-15, 9-15, 9-15
O 3	Bethune-Cookman ^	N	L	6-15, 13-15, 8-15
O 5	American	H	L	3-15, 9-15, 4-15
O 6	District of Columbia	H	W	15-8, 15-12, 4-15, 15-7
O 9	Army %	N	L	1-15, 5-15, 1-15
O 9	Appalachian State %	N	L	1-15, 1-15, 1-15
O10	Bowie State %	N	L	8-15, 16-14, 6-15, 15-9, 15-12
O10	Army %	N	L	2-15, 3-15, 5-15
O10	St. Francis (N.Y.)	N	W	3-15, 15-13, 17-15, 9-15, 15-12
O12	Bowie State	H	W	11-15, 16-14, 12-15, 15-1, 15-11
O14	Delaware State	H	L	16-18, 10-15, 15-17
O17	Lincoln (Pa.)	A	W	15-13, 15-10, 15-6
O26	Delaware State	A	L	11-15, 11-15, 1-15
O 6	Bethune-Cookman &	N	W	15-9, 15-4, 15-8
O 6	Howard &	N	L	6-15, 10-15, 10-15
O 6	Maryland Eastern Shore &	N	L	13-15, 12-15, 5-15

+ Coppin Tri-Meet (Baltimore, Md.)
West Chester Tournament (West Chester, Pa.)
@ Maryland Eastern Shore Tri-Meet (Princess Anne, Md.)
^ MEAC Round Robin (Greensboro, N.C.)
% Navy Classic (Annapolis, Md.)
& MEAC Tournament (Baltimore, Md.)

1993 (1-25, 0-8 MEAC) | Head Coach: Linda Mitchell | Home Arena: Coppin Center

Date	Opponent	Site	W/L	Score
S 7	Howard	H	L	1-15, 2-15, 7-15
S11	Maryland Eastern Shore	A	L	8-15, 3-15, 15-10, 6-15
S13	Morgan State #	A	L	6-15, 3-15, 15-17
S13	Maryland Eastern Shore #	N	L	12-15, 11-15, 12-15
S17	Loyola (Md.)	A	L	4-15, 0-15, 11-15
S18	Towson	A	L	6-15, 3-15, 1-15
S21	Delaware State	A	L	8-15, 7-15, 5-15
S22	La Salle	H	L	12-15, 4-15, 2-15
S24	East Tennessee State \$	N	L	4-15, 1-15, 3-15
S24	Charlotte \$	A	L	5-15, 3-15, 5-15
S25	UNC Wilmington \$	N	L	11-15, 3-15, 0-15
S25	Chicago State \$	N	L	10-15, 4-15, 0-15
O 1	Florida A&M ^	N	L	2-15, 9-15, 2-15
O 1	North Carolina A&T ^	A	L	4-15, 9-15, 3-15
O 2	Bethune-Cookman ^	N	L	3-15, 7-15, 7-15
O 2	South Carolina State ^	N	L	9-15, 9-15, 8-15
O 9	Navy	A	L	4-15, 7-15, 5-15

O14	Morgan State	H	L	3-15, 3-15, 4-15
O19	Wilson %	N	W	15-4, 15-1
O19	Gallaudet %	A	L	5-15, 9-15
O21	Delaware State	H	L	11-15, 4-15, 7-15
O25	American	H	L	2-15, 3-15, 7-15
O26	Loyola (Md.)	H	L	4-15, 4-15, 2-15
O28	Howard	A	L	8-15, 4-15, 2-15
N 6	Maryland Eastern Shore &	N	L	2-15, 4-15, 8-15
N 6	Morgan State &	N	L	9-15, 2-15, 5-15

Morgan State Tri-Match (Baltimore, Md.)
\$ Charlotte/Hampton Inn Classic (Charlotte, N.C.)
^ MEAC Round Robin (Greensboro, N.C.)
% Gallaudet College Tri-Meet (Washington, D.C.)
& MEAC Tournament (Greensboro, N.C.)

1994 (0-24, 0-8 MEAC) | Head Coach: Pamela Criswell | Home Arena: Coppin Center

Date	Opponent	Site	W/L	Score
S10	Morgan State ^	A	L	3-15, 3-15, 6-15
S10	Maryland Eastern Shore ^	N	L	5-15, 3-15, 6-15
S17	Delaware State	H	L	1-15, 5-15, 4-15
S24	Maryland Eastern Shore *	A	L	3-15, 10-15, 5-15
S24	Morgan State *	N	L	4-15, 11-15, 6-15
S27	UMBC	A	L	0-15, 1-15, 3-15
S30	Florida A&M @	N	L	1-15, 3-15, 7-15
S30	North Carolina A&T @	A	L	3-15, 0-15, 4-15
O 1	Bethune-Cookman @	N	L	7-15, 5-15, 0-15
O 1	South Carolina State @	N	L	2-15, 8-15, 6-15
O 8	American !	A	L	4-15, 1-15, 1-15
O 8	La Salle !	N	L	0-15, 4-15, 8-15
O15	Delaware State	A	L	3-15, 4-15, 8-15
O18	Navy	A	L	1-15, 0-15, 3-15
O20	Howard %	A	L	1-15, 3-15, 7-15
O21	Morgan State %	N	L	3-15, 11-15, 10-15
O21	North Carolina A&T %	N	L	6-15, 5-15, 9-15
O29	Fairleigh Dickinson +	N	L	8-15, 2-15, 1-15
O29	Delaware +	A	L	4-15, 1-15, 4-15
O29	St. Francis (N.Y.) +	N	L	5-15, 6-15, 3-15
N 1	Howard	H	L	2-15, 3-15, 8-15
N 2	Loyola (Md.)	A	L	5-15, 3-15, 4-15
N 9	Maryland Eastern Shore &	N	L	4-15, 4-15, 15-10, 15-13, 4-15
N 9	Bethune-Cookman &	N	L	4-15, 12-15, 11-15

* Morgan State Tri-Match (Baltimore, Md.)
Maryland Eastern Shore Tri-Match (Princess Anne, Md.)
@ MEAC Round Robin (Greensboro, N.C.)
! AU Tri-Match (Washington, D.C.)
% Howard Invitational (Washington, D.C.)
+ at Delaware (Newark, Del.)
& MEAC Tournament (Greensboro, N.C.)

1995 (0-22, 0-9 MEAC) | Head Coach: Sandy Hale | Home Arena: Coppin Center

Date	Opponent	Site	W/L	Score
S 9	Hampton	A	L	0-15, 1-15, 2-15
S14	Maryland Eastern Shore	A	L	3-15, 6-15, 7-15
S16	Delaware State	H	L	0-15, 7-15, 12-15
S21	Morgan State	A	L	1-15, 2-15, 1-15
S29	Florida A&M ^	N	L	2-15, 2-15, 0-15
S29	North Carolina A&T ^	A	L	1-15, 3-15, 5-15
S30	Bethune-Cookman ^	N	L	1-15, 6-15, 0-15
S30	South Carolina State ^	N	L	0-15, 4-15, 5-15
O 3	Towson	H	L	0-15, 2-15, 5-15
O 5	Morgan State	H	L	0-15, 2-15, 2-15
O13	Morgan State %	N	L	0-15, 1-15, 2-15
O14	Maryland Eastern Shore %	N	L	1-15, 2-15, 12-15
O14	Howard %	A	L	0-15, 2-15, 0-15
O20	Bucknell #	N	L	0-15, 2-15, 5-15
O20	Delaware State #	N	L	13-15, 9-15, 9-15
O21	Saint Peter's #	A	L	0-15, 1-15, 0-15
O21	Marist #	N	L	2-15, 6-15, 4-15
O28	Delaware State	A	L	1-15, 4-15, 1-15
O30	Hampton	H	L	4-15, 8-15, 11-15
N 1	Loyola (Md.)	H	L	1-15, 5-15, 3-15
N 6	Howard	H	L	7-15, 6-15, 6-15
N 9	Maryland Eastern Shore &	N	L	7-15, 11-15, 3-15

* MEAC Round Robin (Greensboro, N.C.)
% Howard Classic (Washington, D.C.)
Saint Peter's Classic (Jersey City, N.J.)
& MEAC Tournament (Greensboro, N.C.)

1996 (0-21, 0-10 MEAC) | Head Coach: Sandy Hale | Home Arena: Coppin Center

Date	Opponent	Site	W/L	Score
S 7	Delaware State	A	L	7-15, 13-15, 14-16
S14	Hampton	A	L	15-17, 6-15, 11-15
S20	Morgan State	H	L	0-15, 2-15, 1-15
S20	St. Francis (N.Y.) %	H	L	4-15, 11-15, 9-15

</

LE S VOLLEYBALL

S21	Maryland Eastern Shore %	H L	16-14, 4-15, 2-15, 6-15
S21	South Carolina State	H L	1-15, 2-15, 11-15
S25	Delaware State	H L	2-15, 9-15, 12-15
S28	Navy ^	N L	3-15, 3-15, 6-15
S28	Bucknell ^	A L	1-15, 2-15, 3-15
O 1	Howard	A L	0-15, 0-15, 4-15
O 4	Youngstown State @	N L	0-15, 1-15, 4-15
O 5	Fairleigh Dickinson @	N L	4-15, 5-15, 0-15
O 5	Wagner @	A L	3-15, 3-15, 4-15
O 7	Winthrop	H L	1-15, 4-15, 10-15
O14	Maryland Eastern Shore	A L	4-15, 6-15, 2-15
O19	Hampton	H L	8-15, 5-15, 0-15
O24	Morgan State	A L	5-15, 0-15, 2-15
O30	Maryland Eastern Shore	H L	3-15, 2-15, 2-15
N 4	Howard	H L	2-15, 7-15, 2-15
N 6	Loyola (Md.)	A L	0-15, 1-15, 3-15
N 8	Maryland Eastern Shore &	N L	0-15, 2-15, 7-15

% Coppin Invitational (Baltimore, Md.)
 ^ at Bucknell (Lewisburg, Pa.)
 @ Wagner Tournament (Staten Island, N.Y.)
 & MEAC Tournament (Tallahassee, Fla.)

1997 (0-32, 0-10 MEAC) | Head Coach: Sandy Hale | Home Arena: Coppin Center

Date	Opponent	Site	W/L	Score
A29	Loyola (Md.) %	N L	5-15, 2-15, 2-15	
A29	George Washington %	A L	0-15, 0-15, 0-15	
A30	Georgia Southern %	N L	0-15, 2-15, 8-15	
A30	Rutgers %	N L	1-15, 0-15, 4-15	
S 3	Virginia State	A L	12-15, 12-15, 13-15	
S 5	Long Island @	N L	3-15, 3-15, 16-18	
S 6	Navy @	A L	1-15, 6-15, 5-15	
S 6	Marist @	N L	5-15, 0-15, 11-15	
S10	American	A L	1-15, 2-15, 8-15	
S20	Hampton	A L	15-10, 13-15, 10-15, 6-15	
S21	Norfolk State	A L	8-15, 1-15, 7-15	
S26	Alabama State #	N L	4-15, 3-15, 2-15	
S26	Bethune-Cookman #	N L	1-15, 3-15, 3-15	
S27	South Carolina State #	A L	5-15, 6-15, 8-15	
S27	Hampton #	N L	6-15, 4-15, 2-15	
S29	Winthrop	A L	0-15, 7-15, 3-15	
O 2	Delaware State	H L	2-15, 12-15, 6-15	
O 3	Hampton	H L	2-15, 7-15, 5-15	
O 7	Howard	A L	3-15, 3-15, 1-15	
O14	Morgan State	A L	3-15, 8-15, 4-15	
O15	Maryland Eastern Shore	H L	1-15, 11-15, 12-15	
O21	Delaware State	A L	1-15, 10-15, 9-15	
O24	Maryland Eastern Shore	A L	6-15, 2-15, 0-15	
O28	Howard	H L	3-15, 3-15, 3-15	
O30	Morgan State	H L	2-15, 1-15, 7-15	
O30	Long Island	H L	2-15, 3-15, 6-15	
O31	Winthrop	H L	2-15, 5-15, 1-15	
N 4	Norfolk State	H L	3-15, 8-15, 16-14, 6-15	
N 7	Lafayette ^	N L	2-15, 1-15, 8-15	
N 7	Princeton ^	N L	2-15, 1-15, 8-15	
N 8	St. Francis (N.Y.) ^	N L	5-15, 1-15, 4-15	
N14	South Carolina State &	N L	4-15, 7-15, 2-15	

% Nike-Colonial Classic (Washington, D.C.)
 @ Navy Trident Classic (Anapolis, Md.)
 # South Carolina State Spikefest (Orangeburg, S.C.)
 ^ Lehigh Classic (Bethlehem, Pa.)
 & MEAC Tournament (Greensboro, N.C.)

1996 (1-24, 1-9 MEAC) | Head Coach: Stephanie Ready | Home Arena: Coppin Center

Date	Opponent	Site	W/L	Score
S 8	Norfolk State	H L	2-15, 5-15, 5-15	
S11	Seton Hall #	N L	0-15, 0-15, 0-15	
S12	Virginia Tech #	A L	0-15, 1-15, 0-15	
S12	Radford #	N L	0-15, 1-15, 2-15	
S19	Colgate @	A L	0-15, 5-15, 2-15	
S19	Princeton @	N L	5-15, 5-15, 1-15	
S22	Hampton	H L	6-15, 3-15, 7-15	
S26	Norfolk State	A L	1-15, 3-15, 1-15	
O 2	Howard %	A L	1-15, 1-15, 0-15	
O 3	Hampton %	N L	4-15, 3-15, 2-15	
O 6	Morgan State	H L	0-15, 6-15, 0-15	
O 8	American	A L	0-15, 1-15, 1-15	
O10	Maryland Eastern Shore	A L	7-15, 14-16, 11-15	
O13	Morgan State	A L	0-15, 3-15, 2-15	
O15	Delaware State	H L	2-15, 4-15, 2-15	
O18	Hampton	A L	2-15, 6-15, 16-14, 3-15	
O20	Howard	H L	7-15, 2-15, 1-15	
O23	Bucknell ^	A L	1-15, 7-15, 0-15	
O24	Robert Morris ^	N L	0-15, 1-15, 0-15	

O24	Marist ^	N L	0-15, 4-15, 3-15
O27	Navy	A L	3-15, 0-15, 6-15
O29	Delaware State	A L	6-15, 9-15, 3-15
O30	Sacred Heart	H L	6-15, 1-15, 2-15
N 3	Maryland Eastern Shore	H W	15-8, 8-15, 8-15, 16-14, 23-21
N13	Bethune-Cookman &	H L	3-15, 5-15, 1-15

Virginia Tech Invitational (Blacksburg, Va.)
 @ Colgate Invitational (Hamilton, N.Y.)
 % Howard Invitational (Washington, D.C.)
 ^ Bucknell Invitational (Lewisburg, Pa.)
 & MEAC Tournament (Baltimore, Md.) hosted by Morgan State at Coppin Center

1999 (3-24, 3-7 MEAC) | Head Coach: Stephanie Ready | Home Arena: Coppin Center

Date	Opponent	Site	W/L	Score
S10	Drexel *	N L	2-15, 2-15, 7-15	
S10	Columbia *	A L	4-15, 4-15, 4-15	
S11	Wagner *	N L	4-15, 11-15, 6-15	
S11	Sacred Heart *	N L	2-15, 3-15, 6-15	
S21	Hampton	H L	7-15, 15-13, 14-16, 6-15	
S25	Providence %	A L	8-15, 3-15, 0-15	
S25	Central Connecticut State %	N L	3-15, 6-15, 0-15	
S28	Morgan State	A L	3-15, 2-15, 3-15	
S30	Norfolk State	H L	5-15, 17-15, 11-15, 9-15	
O 2	Drexel #	N L	6-15, 4-15, 11-15	
O 2	Saint Francis (Pa.) #	A L	11-15, 11-15, 7-15	
O 3	Robert Morris #	N L	7-15, 2-15, 4-15	
O 5	Howard	H L	4-15, 6-15, 15-12, 5-15	
O 7	Navy	H L	1-15, 10-15, 0-15	
O 9	Maryland Eastern Shore	H W	15-2, 15-12, 15-4	
O 9	Vermont	H L	4-15, 14-16, 15-10, 0-15	
O14	Delaware State	A L	12-15, 15-12, 13-15, 9-15	
O16	Hampton	A L	11-15, 10-15, 10-15	
O17	Norfolk State	A L	1-15, 10-15, 6-15	
O19	Morgan State	H L	3-15, 10-15, 3-15	
O29	Sacred Heart	H L	8-15, 5-15, 13-15	
N 2	Howard	A L	4-14, 0-15, 4-15	
N 5	Long Island	H L	1-15, 1-15, 6-15	
N 7	St. Francis (N.Y.)	H L	0-15, 8-15, 5-15	
N 9	Delaware State	H W	15-7, 7-15, 15-9, 10-15, 15-12	
N11	Maryland Eastern Shore	A W	15-5, 15-4, 15-4	
N19	Norfolk State &	N L	3-15, 12-15, 3-15	

* Columbia Invitational (New York, N.Y.)
 % Providence College Tri-Match (Providence, R.I.)
 # Days Inn Invitational Tournament (Loretto, Pa.)
 & MEAC Tournament (Baltimore, Md.)

2000 (4-24, 3-12 MEAC) | Head Coach: Stephanie Ready | Home Arena: Coppin Center

Date	Opponent	Site	W/L	Score
S 1	Elon *	N L	2-15, 10-15, 4-15	
S 1	Citadel *	N L	8-15, 11-15, 11-15	
S 2	Saint Francis (Pa.) *	N L	15-17, 15-7, 13-15, 7-15	
S10	Long Island !	N L	3-15, 8-15, 3-15	
S10	St. Francis (N.Y.) !	A L	3-15, 2-15, 1-15	
S14	Maryland Eastern Shore	H W	15-7, 15-9, 15-2	
S15	Chicago State	H L	4-15, 3-15, 5-15	
S17	Hampton	A L	9-15, 13-15, 15-11, 4-15	
S28	Howard %	N L	3-15, 14-16, 6-15	
S28	Robert Morris %	N L	9-15, 6-15, 5-15	
S29	Maryland Eastern Shore %	N W	15-2, 15-8, 15-4	
O 3	Morgan State	A L	3-15, 5-15, 10-15	
O 5	Morgan State	H L	5-15, 3-15, 15-5, 9-15	
O12	Delaware State	A L	5-15, 12-15, 11-15	
O14	Hampton	H L	15-8, 13-15, 4-15, 13-15	
O17	Navy	A L	8-15, 9-15, 0-15	
O20	North Carolina A&T ^	A L	3-15, 7-15, 5-15	
O20	Norfolk State ^	N W	15-7, 15-11, 17-15	
O20	South Carolina State ^	N L	7-15, 8-15, 8-15	
O21	Bethune-Cookman ^	N L	12-15, 2-15, 5-15	
O22	Florida A&M ^	N L	9-15, 6-15, 3-15	
O26	Howard	A L	4-15, 14-16, 15-13, 7-15	
O31	Loyola (Md.)	H L	7-15, 8-15, 4-15	
N 2	Howard	H L	15-8, 6-15, 2-15, 11-15	
N 7	Delaware State	H L	5-15, 14-16, 6-15	
N 9	Maryland Eastern Shore	A W	15-7, 13-15, 15-9, 15-9	
N11	Lehigh	A L	2-15, 3-15, 8-15	
N16	Delaware State &	N L	6-15, 11-15, 10-15	

* Hampton Labor Day Tournament (Hampton, Va.)
 ! St. Francis (N.Y.) Tri-Match (Brooklyn Heights, N.Y.)
 % Morgan State Tournament (Baltimore, Md.)
 ^ MEAC Mid-Season Classic (Greensboro, N.C.)
 & MEAC Tournament (Baltimore, Md.)

2001 (5-22, 3-12 MEAC) | Head Coach: China Jude | Home Arena: Coppin Center

Date	Opponent	Site	W/L	Score
------	----------	------	-----	-------

A31	Citadel *	N L	28-30, 23-30, 19-30
A31	Elon *	N L	18-30, 19-30, 19-30
S 1	Citadel *	N L	19-30, 20-30, 21-30
S18	Loyola (Md.)	A L	13-30, 19-30, 11-30
S29	Sacred Heart %	N L	16-30, 20-30, 18-30
S29	Robert Morris %	N L	7-30, 18-30, 10-30
S29	Morgan State %	A L	21-30, 11-30, 18-30
S29	Maryland Eastern Shore %	N W	22-30, 22-30, 32-30, 30-25, 15-7
O 2	Hampton	A L	23-30, 27-30, 17-30
O 6	Maryland Eastern Shore	A L	20-30, 22-30, 30-25, 30-23, 11-15
O 6	Maryland Eastern Shore	A L	30-15, 25-30, 27-30, 23-30
O 9	Towson	A L	13-30, 13-30, 17-30
O11	Howard	A L	15-30, 16-30, 23-30
O13	Hampton	H W	20-30, 22-30, 30-26, 30-24, 15-10
O16	Navy	H L	24-30, 22-30, 24-30
O19	Bethune-Cookman ^	N L	13-30, 17-30, 17-30
O19	South Carolina State ^	N L	27-30, 21-30, 28-30
O20	Norfolk State ^	A L	23-30, 27-30, 24-30
O20	Florida A&M ^	N L	14-30, 12-30, 18-30
O21	North Carolina A&T ^	N L	5-30, 10-30, 11-30
O27	Delaware State	H L	25-30, 29-31, 30-22, 30-27, 8-15
O29	Morgan State	H L	22-30, 10-30, 24-30
N 2	Howard	H L	20-30, 21-30, 18-30
N 6	Maryland Eastern Shore	H W	30-25, 30-16, 25-30, 30-26
N10	Delaware State	A W	30-19, 30-27, 30-26
N13	Morris Brown	H W	27-30, 30-26, 30-18, 27-30, 16-14
N15	Delaware State &	N L	30-24, 24-30, 32-30, 30-32, 14-16

* Hampton Labor Day Tournament (Hampton, Va.)
 % Morgan State Invitational (Baltimore, Md.)
 ^ MEAC Round-Up (Norfolk, Va.)
 & MEAC Tournament (Baltimore, Md.)

2002 (4-31, 2-8 MEAC) | Head Coach: China Jude | Home Arena: Coppin Center

Date	Opponent	Site	W/L	Score
A30	Wofford *	N L	19-30, 18-30, 11-30	
A30	Howard *	N L	18-30, 17-30, 22-30	
A30	South Carolina State *	N L	20-30, 25-30, 23-30	
A31	Norfolk State *	N W	30-14, 28-30, 30-22, 30-24	
S 3	Navy	A L	5-30, 15-30, 6-30	
S 6	Texas A&M-Corpus Christi !	A L	15-30, 14-30, 16-30	
S 6	Maryland Eastern Shore !	A L	18-30, 14-30, 26-30	
S 7	American !	N L	10-30, 7-30, 8-30	
S 7	Morris Brown !	N L	30-27, 27-30, 28-30, 15-30	
S10	Towson	H L	20-30, 11-30, 13-30	
S14	Maryland Eastern Shore +	N L	13-30, 13-30, 30-32	
S14	UMBC +	A L	14-30, 14-30, 10-30	
S14	Lafayette +	N L	19-30, 23-30, 30-20, 28-30	
S20	Iona \$	N L	12-30, 21-30, 19-30	
S20	Robert Morris \$	N L	15-30, 13-30, 10-30	
S21	St. Francis (N.Y.) \$	N L	12-30, 20-30, 16-30	
S21	Saint Francis (Pa.) \$	A L	16-30, 11-30, 14-30	
S27	Delaware State %	N W	30-24, 30-22, 30-28	
S27	Loyola (Md.) %	N L	12-30, 26-30, 7-30	
S28	Maryland Eastern Shore %	N L	15-30, 19-30, 21-30	
S28	Morgan State %	A L	13-30, 13-30, 21-30	
O 5	Maryland Eastern Shore	A L	18-30, 18-30, 15-30	
O 8	Morgan State	H L	19-30, 14-30, 26-30	
O11	Delaware State	A W	29-31, 30-24, 34-32, 19-30, 15-6	
O12	Hampton	H L	30-28, 21-30, 30-27, 24-30, 11-15	
O15	Howard	H L	21-30, 30-28, 21-30, 21-30	
O19	South Carolina State	H L	30-22, 20-30, 30-27, 23-30, 12-15	
O19	North Carolina A&T	H L	16-30, 29-31, 18-30	
O22	Navy	H L	16-30, 24-30, 29-31	
O25	Norfolk State	A W	30-22, 30-24, 30-19	
O26	Hampton	A L	20-30, 19-30, 31-33	
O29	Howard	A L	18-30, 16-30, 19-30	
N 1	Bethune-Cookman	A L	15-30, 15-30, 18-30	
N 3	Florida A&M	A L	12-30, 11-30, 7-30	
N14	South Carolina State &	N L	25-30, 30-25, 16-30, 30-32	

* Hampton Labor Day Invitational (Hampton, Va.)
 ! Ramada Inn Tournament (Princess Anne, Md.)
 + Retriever Invitational (Catonville, Md.)
 \$ Red Flash Invitational (Loretto, Pa.)
 % Morgan State Invitational (Baltimore, Md.)
 & MEAC Tournament (Baltimore, Md.)

2003 (3-28, 1-9 MEAC) | Head Coach: China Jude | Home Arena: Coppin Center

Date	Opponent	Site	W/L	Score
S 2	UMBC	H L	14-30, 18-30, 10-30	
S 5	Lafayette *	N L	17-30, 27-30, 11-30	
S 6	Villanova *	N L	25-30, 16-30, 16-30	
S 6	George Washington *	A L	9-30, 11-30, 8-30	
S 9	Howard	H L	30-26, 25-30, 28-30, 18-30	

S12	Wake Forest \$	N	L	17-30, 11-30, 17-30
S13	Georgetown \$	A	L	22-30, 15-30, 13-30
S13	William & Mary \$	N	L	16-30, 7-30, 13-30
S17	Morgan State	H	L	25-30, 30-26, 28-30, 21-30
S20	Towson +	A	L	7-30, 18-30, 13-30
S20	Virginia Commonwealth +	N	L	14-30, 16-30, 12-30
S21	St. John's (N.Y.) +	N	L	12-30, 25-30, 17-30
S23	Navy	A	L	18-30, 23-30, 15-30
S26	Norfolk State	A	W	31-29, 28-30, 30-18, 30-14
O 3	Maryland Eastern Shore @	A	L	9-30, 9-30, 18-30
O 3	Alabama State @	N	L	30-32, 25-30, 24-30
O 4	Delaware State @	N	W	32-30, 24-30, 30-27, 30-28
O 4	Maine @	N	L	6-30, 22-30, 17-30
O 9	Howard	A	L	11-30, 16-30, 17-30
O11	Hampton	H	L	27-30, 30-24, 30-32, 27-30
O17	South Carolina State	A	L	23-30, 31-33, 30-27, 26-30
O20	North Carolina A&T	A	L	16-30, 15-30, 17-30
O24	Hampton	A	L	24-30, 34-26, 30-28, 21-30
O26	Bethune-Cookman	H	L	23-30, 23-30, 14-30
O28	Navy	A	L	23-30, 30-32, 20-30
N 1	Florida A & M	H	L	9-30, 12-30, 19-30
N 7	Delaware State	A	W	24-30, 25-30, 30-26, 30-16, 15-10
N10	Morgan State	A	L	16-30, 24-30, 17-30
N13	Delaware State	A	L	30-28, 19-30, 20-30, 20-30
N15	Norfolk State	H	L	27-30, 30-24, 16-30, 30-23, 20-22
N20	Howard &	N	L	30-26, 30-27, 27-30, 21-30, 13-15

* George Washington Tournament (Washington, D.C.)
 \$ Hoyas Tournament (Washington, D.C.)
 + Towson Tournament (Towson, Md.)
 @ UMES Gardner Sign Hawk Challenge (Princess Anne, Md.)
 & MEAC Tournament (Greensboro, N.C.)

2004 (2-23, 1-9 MEAC) | Head Coach: China Jude | Home Arena: Coppin Center

Date	Opponent	Site	W/L	Score
S 3	Hartford*	N	L	18-30, 30-32, 18-30
S 3	La Salle*	A	L	18-30, 7-30, 12-30
S 4	Marist*	N	L	21-30, 20-30, 15-30
S 4	Lafayette*	N	L	14-30, 16-30, 21-30
S 7	Howard	A	L	25-30, 18-30, 19-30
S14	Navy	H	L	21-30, 29-31, 16-30
S21	UMBC	A	L	20-30, 17-30, 15-30
S28	Loyola	H	L	20-30, 13-30, 22-30
O 5	Morgan State	A	L	27-30, 15-30, 27-30
O 8	Saint Francis (Pa.)	H	L	25-30, 10-30, 26-30
O 9	Hampton	H	L	28-30, 23-30, 30-22, 17-30
O12	Howard	H	L	23-30, 18-30, 10-30
O15	South Carolina State#	N	L	21-30, 28-30, 33-35
O15	North Carolina A&T#	N	L	23-30, 17-30, 28-30
O16	Florida A&M#	N	L	12-30, 17-30, 12-30
O16	Norfolk State#	N	W	30-21, 30-22, 24-30, 30-21
O17	Bethune-Cookman#	N	L	19-30, 28-30, 26-30
O 19	Delaware State	H	L	17-30, 22-30, 20-30
O 26	Navy	A	L	21-30, 19-30, 20-30
O29	Norfolk State	A	W	30-23, 30-22, 30-22
N 2	Delaware State	A	L	29-31, 16-30, 23-30
N 5	Hampton	A	L	26-30, 15-30, 23-30
N 9	Morgan State	A	L	20-30, 25-30, 27-30
N12	Maryland-Eastern Shore	A	L	22-30, 23-30, 23-30
N18	South Carolina State%	N	L	17-30, 27-30, 31-33

* La Salle Tournament (Philadelphia, Pa.)
 # MEAC Round-Up (Princess Anne, Md.)
 % MEAC Tournament (Greensboro, N.C.)

2005 (7-15, 5-5 MEAC) | Head Coach: Don Metil | Home Arena: Coppin Center

Date	Opponent	Site	W/L	Score
S 6	Loyola	A	L	19-30, 26-30, 23-30
S 9	Morehead State@	N	L	16-30, 26-30, 22-30
S 10	Marshall@	N	L	9-30, 19-30, 13-30
S 10	West Virginia@	A	L	12-30, 24-30, 14-30
S 13	Navy	H	L	24-30, 24-30, 19-30
S 16	Bucknell\$	A	L	30-24, 20-30, 20-30, 25-30
S 17	St. John's\$	N	L	15-30, 24-30, 12-30
S 17	Canisius\$	N	L	17-30, 29-30, 22-30
S 20	UMBC	H	L	25-30, 30-24, 30-27, 18-30, 8-15
S 23	Robert Morris!	N	L	18-30, 28-30, 16-30
S 24	Saint Francis (Pa.)!	A	L	26-30, 20-30, 30-27, 25-30
S 24	Niagara!	N	L	27-30, 22-30, 30-28, 21-30
S 27	Maryland-Eastern Shore	H	W	29-31, 30-27, 16-30, 30-27, 16-14
S 30	Hampton	A	W	32-34, 24-30, 30-17, 30-21, 15-12
S 30	Texas Southern^	N	L	30-25, 25-30, 27-30, 30-24, 15-17
O 1	Wagner&	A	L	26-30, 23-30, 24-30
O 1	Manhattan&	N	L	23-30, 14-30, 28-30
O 4	Delaware State	H	W	30-27, 27-30, 30-28, 30-27
O 8	Savannah State	H	W	30-18, 30-24, 30-20
O 8	Hampton	H	W	30-23, 30-26, 30-22
O 14	Norfolk State#	N	W	30-23, 30-21, 30-17
O 14	North Carolina A&T#	N	L	17-30, 17-30, 23-30
O 15	Florida A&M#	N	L	16-30, 16-30, 18-30
O 15	South Carolina State#	N	W	30-25, 30-23, 30-28
O 16	Bethune-Cookman#	N	L	30-22, 30-27, 29-31, 27-30, 18-20
O 18	Navy	A	L	24-30, 24-30, 29-31
O 25	Morgan State	H	L	25-30, 30-21, 21-30, 23-30
O 27	Howard	H	L	30-28, 25-30, 28-30, 30-28, 12-15
N 3	Delaware State	A	L	19-30, 28-30, 30-27, 19-30
N 4	Morgan State	A	L	26-30, 21-30, 26-30

N 8	Howard	A	L	30-28, 29-31, 13-30, 33-31, 7-15
N 18	North Carolina A&T%	N	L	26-30, 17-30, 31-29, 15-30

@ Blue Green Classic (Morgantown, W. Va.)
 \$ Bucknell Invitational (Lewisburg, Pa.)
 ! Saint Francis Tournament (Loretto, Pa.)
 ^ at Hampton University
 & Wagner Tournament (Staten Island, N.Y.)
 # MEAC Round-Up (Princess Anne, Md.)
 % MEAC Tournament (Greensboro, N.C.)

2006 (8-21, 4-6 MEAC) | Head Coach: Don Metil | Home Arena: Coppin Center

Date	Opponent	Site	W/L	Score
S 2	George Washington @	A	L	24-30, 25-30, 22-30
S 2	Loyola @	N	L	26-30, 26-30, 26-30
S 3	Fairleigh Dickinson @	N	L	30-26, 22-20, 30-25, 19-30, 7-15
S 12	Howard	A	L	28-30, 23-30, 29-31
S 15	Providence *	A	L	22-30, 15-30, 30-28, 22-30
S 16	Colgate *	N	L	20-30, 25-30, 22-30
S 16	Chicago State *	N	W	30-22, 30-23, 30-27
S 19	Navy	A	L	26-30, 27-30, 30-24, 16-30
S 22	Princeton+	N	L	16-10, 17-30, 18-30
S 23	Saint Francis (Pa.) +	A	L	17-30, 28-30, 19-30
S 23	Stony Brook +	N	L	22-30, 27-30, 16-30
S 26	Maryland-Eastern Shore	A	L	26-30, 27-30, 18-30
S 29	Saint Peter's &	H	W	30-28, 22-20, 27-30, 30-26, 15-5
S 30	Wagner &	A	L	31-33, 21-30, 25-30
O 6	Delaware State	A	L	21-30, 29-31, 31-29, 21-30
O 8	Wagner	H	W	29-31, 30-23, 24-30, 30-21, 15-8
O 9	Morgan State	H	A	19-30, 15-30, 22-30
O 13	Norfolk State #	N	W	30-26, 30-27, 31-29
O 13	North Carolina A&T #	N	L	21-30, 30-32, 28-30
O 14	Florida A&M #	N	L	19-30, 18-30, 22-30
O 14	South Carolina State #	N	L	27-30, 30-27, 27-30, 30-24, 12-15
O 15	Bethune-Cookman #	N	L	18-30, 30-21, 30-23, 27-30, 13-15
O 17	Howard	H	W	31-29, 28-30, 22-30, 30-23, 15-11
O 20	Hampton	H	W	19-30, 30-19, 31-29, 30-24
O 24	Navy	H	L	30-27, 13-30, 30-23, 22-30, 11-15
N 3	Hampton	A	W	30-22, 30-27, 23-30, 30-23
N 7	Morgan State	H	L	24-30, 22-30, 19-30
N 10	Delaware State	H	W	30-21, 24-30, 30-21, 30-20
N 17	Morgan State%	N	L	22-30, 18-30, 25-30

@ George Washington Invitational (Washington, D.C.)
 *Providence Tournament
 +Saint Francis (Pa.) Tournament
 & Wagner Tournament (Staten Island, N.Y.)
 # MEAC Round-Up (Orangeburg, S.C.)
 % MEAC Tournament (Hampton, V.A.)

2007 (1-25, 0-10 MEAC) | Head Coach: Rich Zwolinski | Home Arena: Coppin Center

Date	Opponent	Site	W/L	Score
A 24	Md. Eastern Shore	A	L	9-30, 13-30, 17-30
A 28	Navy	A	L	13-30, 10-30, 24-30
S 7	Holy Cross*	N	L	26-30, 20-30, 21-30
S 8	Hartford*	N	L	16-30, 16-30, 14-30
S 8	Loyola (Md.)*	N	L	10-30, 23-30, 23-30
S 14	Sacred Heart#	N	L	13-30, 21-30, 32-34
S 15	Providence#	A	L	13-30, 12-30, 23-30
S 15	St. Francis (N.Y.)#	N	W	31-29, 30-22, 32-30
S 18	UMBC	A	L	16-30, 13-30, 19-30
S 21	Saint Francis (Pa.)%	A	L	21-30, 23-30, 30-26, 14-30
S 22	Howard%	N	L	28-30, 19-30, 28-30
S 22	Robert Morris%	N	L	18-30, 11-30, 21-30
S 25	Md. Eastern Shore	H	L	20-30, 21-30, 16-30
S 26	Morgan State	H	L	22-30, 24-30, 21-30
S 29	Hampton	A	L	23-30, 30-26, 17-30, 30-22, 13-15
O 6	St. Francis (Pa.)	H	L	19-30, 21-30, 20-30
O 7	Hampton	H	L	23-30, 21-30, 20-30
O 13	Delaware State	H	L	18-30, 22-30, 21-30
O 14	Howard	H	L	18-30, 21-30, 24-30
O 18	Md. Eastern Shore	A	L	18-30, 16-30, 9-30
O 21	Howard	A	L	27-30, 26-30, 24-30
O 23	Navy	H	L	22-30, 17-30, 18-30
N 3	Delaware State	A	L	24-30, 12-30, 21-30
N 4	N.C. Central	H	L	18-30, 16-30, 20-30
N 6	Morgan State	A	L	15-30, 11-30, 30-26, 18-30
N 8	South Carolina State	A	L	30-28, 23-30, 30-32, 20-30

*Holy Cross Tournament, Worcester, Mass.
 #Providence Tournament, Providence, R.I.
 % Red Flash Invitational, Loretto, Pa.

2008 (0-24, 0-10 MEAC) | Head Coach: Romonzo Beans | Home Arena: Coppin Center

Date	Opponent	Site	W/L	Score
S 3	Lafayette	A	L	7-25, 9-25, 19-25
S 10	St. Francis (Pa.)	A	L	15-25, 16-25, 14-25
S 12	Columbia @	N	L	12-25, 15-25, 12-25
S 13	Lehigh @	A	L	12-25, 15-25, 7-25
S 13	Marist @	N	L	9-25, 13-25, 16-25
S 19	Texas-El Paso #	N	L	5-25, 17-25, 22-25
S 20	Providence #	N	L	16-25, 10-25, 23-25
S 20	Sacred Heart #	N	L	7-25, 11-25, 11-25
S 23	Navy	H	L	18-25, 19-25, 17-25
S 27	Hartford %	N	L	16-25, 8-25, 21-25
S 27	Quinnipiac %	A	L	19-25, 6-25, 15-25
S 28	New Jersey Tech %	N	L	10-25, 17-25, 16-25
O 3	Howard	A	L	17-25, 15-25, 21-25
O 5	Hampton	A	L	24-26, 25-22, 25-16, 20-25, 17-19

O 10	Morgan State	H	L	21-25, 20-25, 24-26
O 12	Md. Eastern Shore	A	L	8-25, 16-25, 18-25
O 17	Delaware State	H	L	16-25, 18-25, 25-21, 16-25
O 19	Howard	H	L	17-25, 15-25, 17-25
O 24	Hampton	H	L	21-25, 17-25, 9-25
O 26	Morgan State	A	L	11-25, 22-25, 17-25
O 28	Navy	A	L	6-25, 20-25, 15-25
O 31	Md. Eastern Shore	H	L	13-25, 12-25, 11-25
N 2	Delaware State	A	L	8-25, 12-25, 21-25
N 8	North Carolina Central	H	L	25-16, 25-19, 23-25, 14-25, 11-15

@ Lafayette Crosstown Tournament, Easton, Pa., and Bethlehem, Pa.
 # Providence Friar Volleyball Classic, Providence, R.I.
 % Quinnipiac Tournament, Quinnipiac, N.Y.

2009 (1-29, 0-10 MEAC) | Head Coach: Romonzo Beans | Home Arena: Coppin Center

Date	Opponent	Site	W/L	Score
A 28	Colgate	A	L	11-25, 6-25, 16-25
A 29	Niagara ^	A	L	13-25, 17-25, 13-25
A 29	Hartford ^	N	L	18-25, 18-25, 12-25
A 30	Providence ^	N	L	17-25, 16-25, 23-25
S 4	Radford &	A	L	9-25, 12-25, 11-25
S 5	Bradley &	N	L	15-25, 16-25, 20-25
S 5	Western Carolina &	N	L	22-25, 15-25, 16-25
S 9	Lafayette	H	L	16-25, 16-25, 20-25
S 11	Montana State @	N	L	25-21, 14-25, 14-25, 15-25
S 12	Bradley @	A	L	17-25, 12-25, 17-25
S 12	Texas-El Paso @	N	L	9-25, 11-25, 11-25
S 16	Loyola (Md.)	A	L	24-26, 21-25, 19-25
S 25	New Hampshire #	N	L	13-25, 15-25, 26-28
S 26	Providence #	A	L	16-25, 21-25, 16-25
S 26	St. Francis (N.Y.) #	N	L	10-25, 19-25, 18-25
S 27	Howard %	N	L	15-25, 11-25, 13-25
S 27	Bryant %	A	L	14-25, 16-25, 15-25
S 29	Navy	H	L	17-25, 19-25, 26-28
O 2	Winston-Salem State	H	L	25-22, 9-25, 21-25, 9-25
O 6	North Carolina Central	A	W	19-25, 18-25, 25-23, 25-22, 15-12
O 9	Howard	H	L	23-25, 12-25, 19-25
O 11	Hampton	H	L	23-25, 22-25, 25-19, 19-25
O 16	Morgan State	A	L	22-25, 21-25, 2

All-Time Letterwinners

A

Verillian Allgood (01)
Mary Appah (98, 99, 00)
Brittany Arvin (05, 06, 07, 08)

B

Tricia Baczek (09)
Samantha Barnes (07, 08)
Sheree Bennaugh (97)
Joanne Bernardo (99, 00)
Andrea Bohn (02)
Cleopatra Borel (98)
Renée Bowen (03, 04)
Tanayha Boyd (93, 94)
Lisa Briggs (96)
Felicia Broadus (03, 04)
Jazmin Brown (09)
Angela Burnett (88)

C

Joyce Castro (06, 08)
Stacy Celestin (02, 03)
Kiana Council (95, 96, 97, 98)
Veronica Curry (02, 03)

D

Latoscha Daniels (95)
Brittney Davidson (07)
Danyel Davis (04, 05, 06, 07)
Sandra Dobson (92, 93, 94)
Candice Dortson (95)
Jade Dudley (08, 09)
Michelle Duncan (99)

E

Catherine Edwards (99, 00, 01)
Christina Epps (09)
Latria Evans (93, 94, 95, 96)

F

Celena Falline (98)
Jo Ellen Felton (05, 06)
Stacey Fooks (94)
Chonell Ford (99, 00)
Julelah Fuller (97)

G

Lotie Garcia (03)
MacKenzie Garvin (01, 02)
Selina Gaskins (00, 01)
Jasmine George (05, 06)
Laura Gibson (02)
Juanita Gladney (88, 89)
Shambricka Green (08)
Nykeesha Gregg (98)
Francesca Guy (07)

H

Stephanie Hamlin (90, 91)
Dominique Harris (91, 92, 93, 94)
Tarese Hatch (89, 90, 91, 92)
Tricia Hobbs (93)
Tiffany Hungerford (95, 96)

I

Jacqueline Isaacs (88)

J

Sabrina James (90, 91, 92, 93)
Shena James (88)
Crystal Jarvis (08)
Rhonda Jenkins (93)

Candis Johnson (98, 99, 00, 01)
Daniella Johnson (99, 01)
Jackie Johnson-Stewart (99, 00)
Natisha Johnson (94, 96, 97)
Rachel Johnson (92)
Stephanie Johnson (09)
Alicia Jones (94)
Leilani Jones (02, 03)
Tabitha Jones (97, 98)
Tamara Jones (98, 99, 00)
Bernadette Joy (00)

K

Lois Knight (89)

L

Lauren Lacey (05, 06, 07, 08)
Giselle Lawrence (90)
Talia Lawrence (96, 97)
Indira Laurencin (06, 07)
Bridgette Leonard (89, 90)
Elizabeth Lewis (96)
Cassandra Lomax (00)
Grace Lyon (05, 06)

M

Leticia Madry (95)
Bianca Matthews (98, 99, 00, 01)
Krystal Mattison (01)
Mercedes Maynard-Randall (09)
Faye McCallum (91)
Jacqueline McCullough (89, 90)
Andrea McGant (03, 04, 05, 06)
Lisa Miller (88)
Ingrid Morris (91, 92, 93)
Alex Muhammad (02, 03, 04, 05)
Dana Murphy (95)

N

Diana Nelson (02, 03)
Tara Newman (89)
Regina Nolan (91)

P

Lisa Parker (93, 94, 95, 96)
Talitha Peay (92)
Denise Peters (89, 90)
Tyler Phillips (08, 09)
Shaina Pryor (06)

R

Stephanie Ready (96, 97)
Candace Reason (89, 90, 91)
Rachel Reed (92)
Yolanda Reid (09)
Karen Russell (93)

S

Ashley Saunders (09)
Jacqueline Savage (88, 89, 90)
Kanishia Sheppard (06, 07, 08, 09)
Tiersa Shields (93)
Apral Smith (88)
Grace Snowden (89)
Jennifer Stancil (89, 90, 92)
Faith Stanley (88)
Shauniece Steward (02, 03, 04, 05)
Lysonia Stewart (95)

T

Ashley Talley (09)
Tonya Thomas (91)

Team Awards

Most Outstanding Performer

1997 Natisha Johnson
1998 Stephanie Ready
1999 Sharine Ward
2000 Catherine Edwards
2001 Candis Johnson
2002 Candis Johnson
2003 Krystal Williams
2004 Shauniece Steward
2005 Brittany Arvin
2006 Indira Laurencin
2007 Lauren Lacey
2008 Brittany Arvin
2009 Jazmin Brown
2010 Ashley Saunders

Unsung Hero

1997 Lisa Parker
1998 Natisha Johnson
1999 Candis Johnson
2000 Sharine Ward
2001 Jackie Johnson-Stewart
2002 Bianca Matthews/Catherine Edwards
2003 Shauniece Steward
2004 Renee Bowen
2005 Andrea McGant
2006 Lauren Lacey
2007 Shawda Wilkes
2008 Tyler Phillips/Kanishia Sheppard
2009 Kanishia Sheppard
2010 Stephanie Simmons

Most Improved

1999 Bianca Matthews
2000 Chonell Ford
2001 Bianca Matthews
2002 Bianca Matthews
2003 Leilani Jones
2004 Andrea McGant
2005 Lauren Lacey
2006 Jasmine George
2007 Brittney Arvin
2008 Jade Dudley
2009 Yolanda Reid
2010 Tyler Phillips

Sepiuta Tonga (01)
Kathleen Turner (91)

W

Tyneissa Walters (08)
Sharine Ward (96, 97, 98, 99)
Shadawn Waters (97)
Salena Weekly (08, 09)
Lynda White (98)
Sabrina Wiggins (92)
Shawda Wilkes (07)
Krystal Williams (02, 03, 04, 05)
Lisa Williams (90, 91)
D'Arís Wilson (08)